

Patient report

Bio-Rad DATE: 06/04/2019
D-10 TIME: 05:08 PM
S/N: #DJ4I016123 Software version: 4.20-2
Sample ID: 10472778
Injection date 06/04/2019 04:42 PM
Injection #: 16 Method: HbA1c
Rack #: --- Rack position: 1

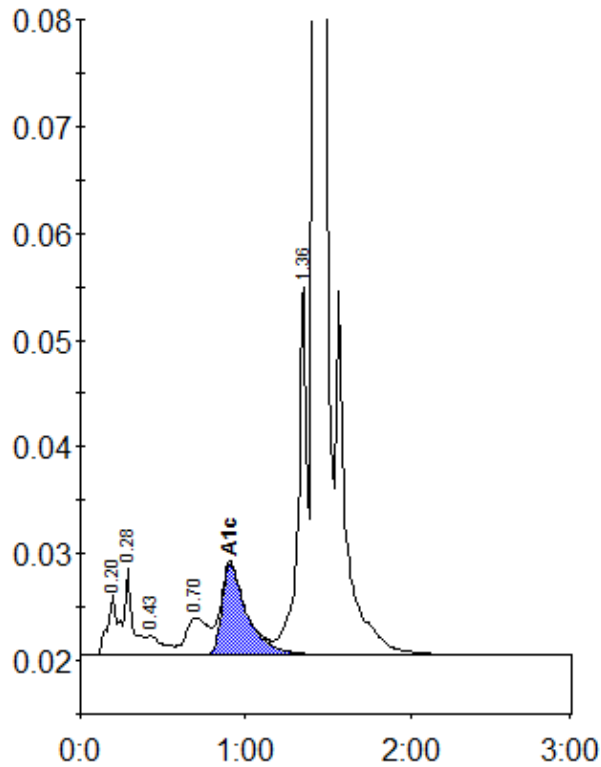

Peak table - ID: 10472778

Peak	R.time	Height	Area	Area %
A1a	0.20	5688	26655	1.1
A1b	0.28	8096	25991	1.1
F	0.43	1856	13716	0.6
LA1c/CHb-1	0.70	3497	33510	1.4
A1c	0.91	8499	90545	5.5
P3	1.36	34369	130611	5.6
A0	1.42	677160	2011257	86.2
Total Area:			2332285	

Concentration:	%
A1c	5.5